ACADEMIC AFFAIRS

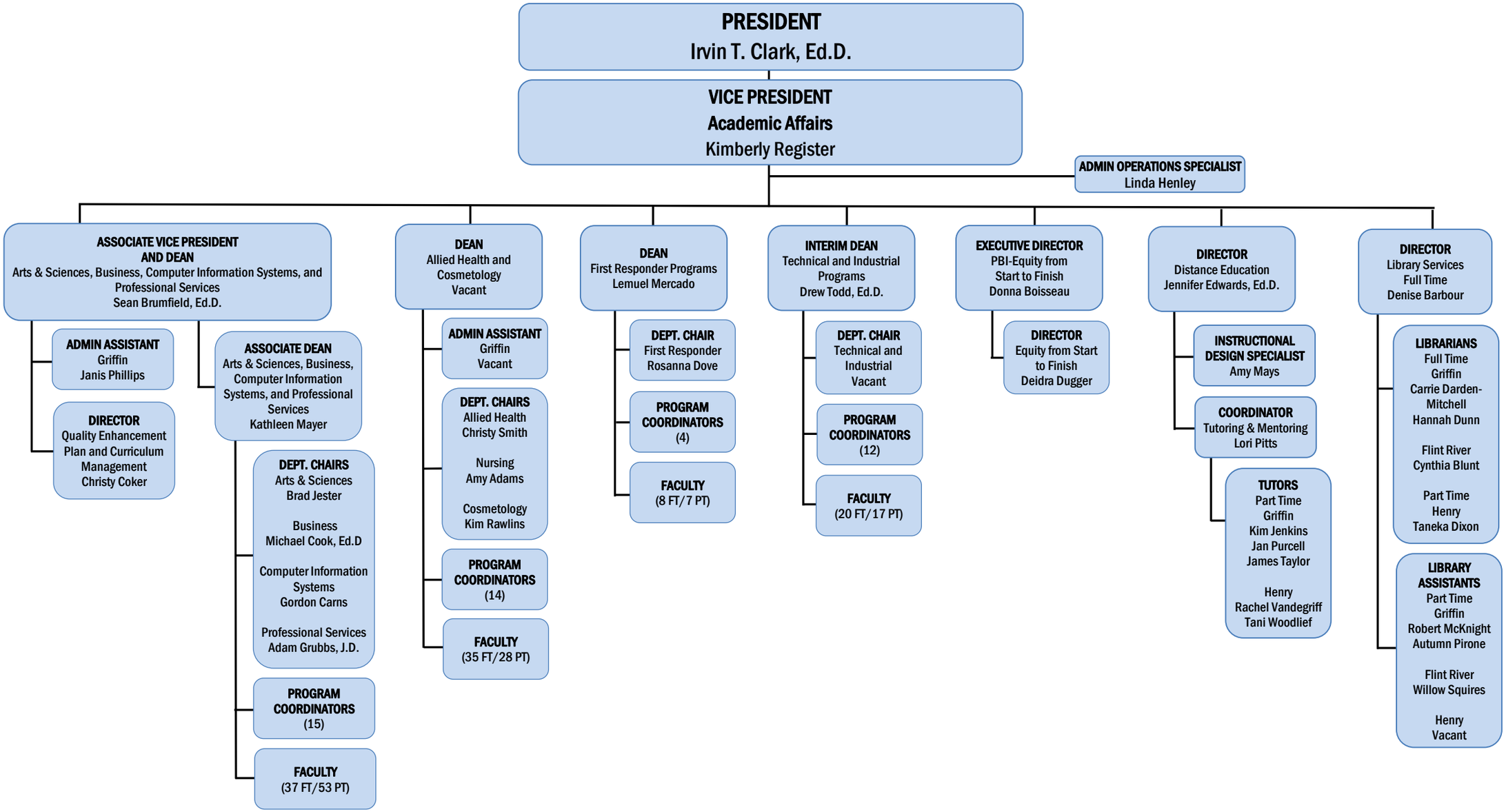

As of 7/9/2024